

VII

Score C

NIGHT AND DAY

Arr. Van der Jeught Elie

zang moderate swing ♩ = 132

A. 445. trb 4

fill in

E min7/5b

E min7

D min7

C# min

zang

alt 1

alt 2

tenor 1

tenor 2

bariton

mf

mf

mf

mf

mf

mf

trt 1

trt 2

trt 3

trt 4

tramos

trb 1

trb 2

trb 3

trb 4

piano

piano

mf

sf

sitar

chords

F7/4 F7/9 F7/4 B♭6 E♭maj7 F7

bass

drum

mf

mf

song

trc 1

trc 2

trc 3

trc 4

trb 1

trb 2

trb 3

trb 4

piano

piano

sitar

chords

bass

drum

zans

alt 1

alt 2

tenor 1

tenor 2

baritone

trt 1

trt 2

trt 3

trt 4

trb 1

trb 2

trb 3

trb 4

piano

piano

guitar

chords

Emin7/5b E^bmin7 Dmin7 C[#]din Gmin7 F7

bass

drum

zang

zang

alt 1

alt 2

tenor 1

tenor 2

bariton

trt 1

trt 2

trt 3

trt 4

trb 1

trb 2

trb 3

trb 4

piano

piano

gitaar

chords

B^b maj7 F7 B^b maj7 B^b maj7 E nin7/5b E^b nin7

bass

drum

sang

alt 1

alt 2

tenor 1

tenor 2

bariton

trp 1

trp 2

trp 3

trp 4

trb 1

trb 2

trb 3

trb 4

piano

piano

sitar

chords

Chord chart for the piano part, listing chords: Dmin7, C#dim, Cmin7, F7, Bb maj7/9, and Ab 7/9/13.

bass

drum

song 42

- Vocalists:**
 - alt 1: Melodic line with a triplet of eighth notes.
 - alt 2: Harmonic accompaniment.
 - tenor 1: Harmonic accompaniment.
 - tenor 2: Harmonic accompaniment.
 - bariton: Harmonic accompaniment.
- Trumpets (trt 1-4):**
 - trt 1: Melodic line with a triplet.
 - trt 2, 3, 4: Harmonic accompaniment.
- Trombones (trb 1-4):**
 - trb 1: Melodic line with a triplet.
 - trb 2, 3, 4: Harmonic accompaniment.
- Piano:** Harmonic accompaniment.
- Guitar:** Rhythmic accompaniment.
- Chords:**
 - D^b maj7/9
 - D^b maj7/9
 - D^b maj7/9
 - D^b maj7/9
 - D^b maj7/9
 - D^b maj7
- Bass:** Harmonic accompaniment.
- Drum:** Rhythmic accompaniment.

58

Sax

alt 1

alt 2

tenor 1

tenor 2

baritone

trp 1

trp 2

trp 3

trp 4

trb 1

trb 2

trb 3

trb 4

piano

guitar

chords

B maj7/9 B maj7/9 E nin7/5b E nin7 D nin7 C # din

bass

drum

Score for a jazz ensemble, page 18 (numbered 58 in the top right). The score includes parts for saxophones, trumpets, trombones, piano, guitar, bass, and drums.

Saxophones: Includes parts for Alto 1, Alto 2, Tenor 1, Tenor 2, and Baritone. The saxophone parts feature melodic lines with triplets and dynamic markings such as *f* (forte).

Trumpets: Four trumpet parts (trp 1-4) are shown, with the first three parts featuring melodic lines and triplets.

Trombones: Four trombone parts (trb 1-4) are shown, with the first three parts featuring melodic lines and triplets.

Piano: The piano part consists of chords and arpeggiated figures. The chord progression is detailed in the "chords" section below.

Bass: The bass part consists of a steady eighth-note accompaniment.

Drums: The drum part consists of a steady eighth-note accompaniment.

Chords:

Gmin7	F7	Gmin7	B ^b 6	Gmin7	F7	B ^b maj7	F7
-------	----	-------	------------------	-------	----	---------------------	----

This musical score is for a jazz ensemble and includes the following parts and markings:

- Chords:** A chord progression is listed below the guitar part: B^b maj7, B^b maj7, B^b maj7, F7, B^b maj7, B^b maj7.

page 66

alt 1

alt 2

soor 1

soor 2

bariton *A. del. ten. 1*

trc 1

trc 2

trc 3

trc 4

trb 1

trb 2

trb 3

trb 4

piano

gitaar

chords

E^b nin7/5b E^b nin7 D nin7 C^F din C nin7 F7

bass

drum

tr 1

tr 2

tr 1

tr 2

triton

tr 1

tr 2

tr 3

tr 4

tr 1

tr 2

tr 3

tr 4

piano

piano

sitar

chords

Dm7 C dim Cm7 F7 B b maj7/9 A b 7/9/13

tr 1

tr 2

tr 3

tr 4

tr 5

tr 6

tr 7

tr 8

tr 9

tr 10

tr 11

tr 12

tr 13

tr 14

tr 15

tr 16

tr 17

tr 18

tr 19

tr 20

tr 21

tr 22

tr 23

tr 24

tr 25

tr 26

tr 27

tr 28

tr 29

tr 30

tr 31

tr 32

tr 33

tr 34

tr 35

tr 36

tr 37

tr 38

tr 39

tr 40

tr 41

tr 42

tr 43

tr 44

tr 45

tr 46

tr 47

tr 48

tr 49

tr 50

tr 51

tr 52

tr 53

tr 54

tr 55

tr 56

tr 57

tr 58

tr 59

tr 60

tr 61

tr 62

tr 63

tr 64

tr 65

tr 66

tr 67

tr 68

tr 69

tr 70

tr 71

tr 72

tr 73

tr 74

tr 75

tr 76

tr 77

tr 78

tr 79

tr 80

tr 81

tr 82

tr 83

tr 84

tr 85

tr 86

tr 87

tr 88

tr 89

tr 90

tr 91

tr 92

tr 93

tr 94

tr 95

tr 96

tr 97

tr 98

tr 99

tr 100

meas 28

flc 1
mf

flc 2
mf

flmr 1
mf

flmr 2
mf

flbrn
mf

vt 1

vt 2
mf

vt 3
mf

vt 4
mf

trb 1 *A dist. reb. 4*
mf

trb 2
mp

trb 3
mp

trb 4
mp

piano
mp

piano

gitaar

chords
D^b maj7/9 D^b maj7/9 B^b maj7/9 B^b maj7/9 D^b maj7/9 D^b maj7/9

bass

drum

sax
 alt 1
 alt 2
 clar 1
 clar 2
 bari
 wt 1
 wt 2
 wt 3
 wt 4
 trb 1
 trb 2
 trb 3
 trb 4
 piano
 piano
 guitar
 chords
 bass
 drum

B \flat maj7/9 B \flat maj7/9 E min7/5 \flat E min7

sang

alt 1

alt 2

tenor 1

tenor 2

baritone

trt 1

trt 2

trt 3

trt 4

trb 1

trb 2

trb 3

trb 4

piano

piano

sitar

chords

Dmin7

C#dim

Gmin7

F7

Gmin7

Bb6

bass

drum

This musical score page contains the following parts and markings:

- Vocal Parts:** sang, alt 1, alt 2, tenor 1, tenor 2, baritone, trt 1, trt 2, trt 3, trt 4, trb 1, trb 2, trb 3, trb 4.
- Chords:** Dmin7, C#dim, Gmin7, F7, Gmin7, Bb6.
- Dynamic Markings:** *f* (forte) is used in several places, notably in the vocal and brass parts.
- Articulation:** Trills (tr) are indicated above notes in the vocal and brass parts.

Night and day

2

Em7(♯5) E♭m7 Dm7 C♯dim Fsus4 F7/B♭ B♭6

10 G♯maj7 F B♭maj7

Night and day you are the one

B♭maj7 G♯maj7 F B♭maj7

On - ly you be -neath the moon and un -der the sun

B♭maj7 Em7(♯5) E♭m7 Dm7

Whe - ther near to me or far I('s no mat - ter dar - ling

C♯dim Cm7 F B♭maj9

where you are I think of you Night and day

26 B♭maj9 G♯maj7 F B♭maj7

Day and night why is it so

B^b maj⁷ G⁷ maj⁷ F⁷ B^b maj⁷

That this longing for you fol - lows where ev - er I go

B^b maj⁷ Em⁷(^b5) E^b m⁷ Dm⁷

In the roar - ing traf - fics boom In the si - lence of my

C^{dim} Cm⁷ F⁷ B^b maj⁷

lone - ly room I think of you Night and day

A^b7/9/13

42

D^b maj⁹ D^b maj⁹ B^b maj⁹

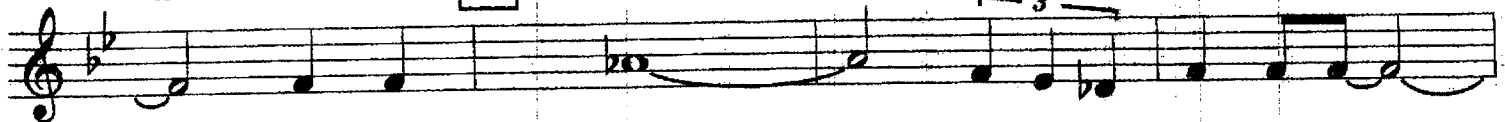

Night and day und - er the hide of me

B^b maj⁹ D^b maj⁹ D^b maj⁷ B^b maj⁷

There's an Oh such a hun - gry year - ning burn - ing in - side of me

B^b maj⁷ 50 Em⁷(^b5) E^b m⁷ Dm⁷

And its torm - ent won't be throught til you let me spend my

C^{dim} Cm⁷ F Cm⁷ B^b₆

life ma-king love to you day and night Night and day

Cm⁷ F **58** 8 **66** 8 **74** 8

82 7 $\text{A}^{\flat}7/9/11/3$ **90** D^b maj⁷ D^b maj⁷ 3

Night and day un-der the

B^b maj⁷ B^b maj⁷ D^b maj⁷ D^b maj⁷ 3

hide of me There's an Oh such a hun-gry yearn-ing burn-ing in.

B^b maj⁷ B^b maj⁷ **98** E m⁷ (F^b) E m⁷

side of me And its torm-ant won't be through til you

D m⁷ C^{dim} Cm⁷ F Cm⁷ B^b₆

let me spend my life ma-king love to you day and night night and day

NIGHT AND DAY

Arr. Van der Jeught Elie

Alt 1
moderate swing

Alt 2
moderate swing

NIGHT AND DAY

Arr. Van der Jeught Elie

42 *mf* 3

50

58 *f* 2 *f* 3

66 6 8 8 82 *mf*

80 *mf*

3 3 3 88

3

Tenor 1

NIGHT AND DAY

Arr. Van der Jeught Elie

moderate swing

42 *mf* 3 3 3 3

50 *f* 3

58 *f* 2 3 6

66 *solo* 3 3 3 2

74 8 82 *end solo* *mf* 3 3 3

98 *mf* 3 3 3 3

98 *f* 3

NIGHT AND DAY

Arr. Van der Jeught Elie

Tenor 2
moderate swing

Might and Day

U.T.

42 *mf*

50 *f*

58 *f*

TACT
66 *a det. sens.*

74 8 82 PLAY *mf*

88 *mf*

98 *f*

NIGHT AND DAY

Arr. Van der Jeught Elie

Bariton
moderate swing

f à déf. trb 4

mf

mf

mf

mf

mf

mf

mf

+

NIGHT AND DAY

Arr. Van der Jeught Elie

Trompet 1
moderate swing

58

2

2

3

solo

3

66

4

74

2

8

3

82

mf

90

4

mf

3

98

3

3

3

3

3

f

NIGHT AND DAY

Arr. Van der Jeught Elie

Trumpet 2
moderate swing

2 58 8 66 4

74 8 62

mf

68 4

mf

68

f

NIGHT AND DAY

Arr. Van der Jeught Elie

Trumpet 3
moderate swing

58

2 2 3

A. 465. 102. 1

66

4 3 2 8

piau

82

mf

98

4 3

mf

108

3

f

TRUMPET 4

516

ARR. VAN DER JEUGHT ELLIE

NIGHT AND DAY

VII

D.K.R
08/08/00

NIGHT AND DAY

Arr. Van der Jeught Elle

Trombone 1
moderate swing

66 4

74 2 *mf*

82

90 à déf. trb. 4 *mp*

nau *mf*

98 *mf*

f

Trombone 2
moderate swing

NIGHT AND DAY

Arr. Van der Jeught Elie

10

3

f

3

2

16

26

f

2

mf

42 à déf. trb. 4

2

mp

blau

mf

3

58

3

2

4

mp

66 4

74 2 mf

82

98 à déf. trb. 4 mp

plau mf

98

f

NIGHT AND DAY

Arr. Van der Jeught Elie

Trombone 3
moderate swing

66

4

3

74

2

mf

3

3

3

82

90

mp

mf

98

3

3

f

NIGHT AND DAY

Arr. Van der Jeught Elie

Trombone 4
moderate swing

66

5

74

2

mf

2

82

90

4

mp

98

2

f

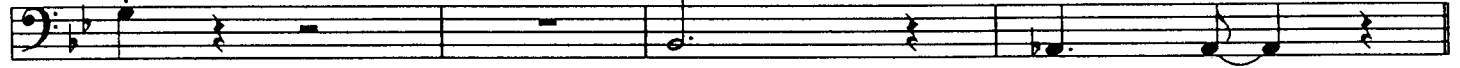
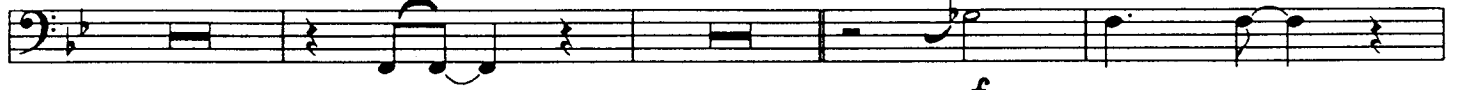

NIGHT AND DAY

Arr. Van der Jeught Elie

Piano
moderate swing

SAX *f* fill

E^bmin7/5^b E^bmin7 Dmin7 D^bdim

sfz *mf*

18

fill

G^bmaj7 F7 B^bmaj7 B^bmaj7

G^bmaj7 F7 B^bmaj7 B^bmaj7

E^bmin7/5^b E^bmin7 Dmin7 D^bdim

Cmin7

F7

B^b maj7/9

B^b maj7/9

28

G^b maj7

F7

B^b maj7

B^b maj7

G^b maj7

F7

B^b maj7

B^b maj7

E^m in7/5^b

E^b min7

D min7

D^b dim

Cmin7

F7

B^b maj7/9

A^b 7/9/13

47

D^b maj7/9

D^b maj7/9

B^b maj7/9

B^b maj7/9

D^b maj7/9

D^b maj7

B^b maj7/9

B^b maj7/9

58

E min7/5b

E^b min7

D min7

D^b dim

C min7

F7

C min7

B^b 6

C min7

F7

58 SAXES

trumpet

G^b maj7

F7

B^b maj7

B^b maj7

G^b maj7

F7

B^b maj7

B^b maj7

66 tenor

E^{min}7/5b

E^b min7

D^{min}7

D[♭] dim

trumpet

C^{min}7

F7

B^b maj7/9

B^b maj7/9

74 alt

G^b maj7

F7

B^b maj7

B^b maj7

G^b maj7

F7

B^b maj7

B^b maj7

82

E[♭]min7/5^b E[♭]min7 Dmin7 D[♭]dim Cmin7 F7

trumpet

83 2009

B[♭]maj7/9 A[♭]7/9/13 D[♭]maj7/9 D[♭]maj7/9

B[♭]maj7/9 B[♭]maj7/9 D[♭]maj7/9 D[♭]maj7

84

B[♭]maj7/9 B[♭]maj7/9 E[♭]min7/5^b E[♭]min7

Dmin7 D[♭]dim Cmin7 F7 Cmin7 B[♭]6

NIGHT AND DAY

Arr. Van der Jeught Elie

Gitaar

moderate swing

- Staff 3: Gbmaj7, F7, Bbmaj7, Bbmaj7, Emin7/5b, Ebmin7
- Staff 4: Dmin7, C#dim, Cmin7, F7, Bbmaj7/9, Bbmaj7/9
- Staff 5: Gbmaj7, F7, Bbmaj7, Bbmaj7, Gbmaj7, F7
- Staff 6: Bbmaj7, Bbmaj7, Emin7/5b, Ebmin7, Dmin7, C#dim
- Staff 7: Cmin7, F7, Bbmaj7/9, Ab7/9/13, Dbmaj7/9, Dbmaj7/9
- Staff 8: Bbmaj7/9, Bbmaj7/9, Dbmaj7/9, Dbmaj7, Bbmaj7/9, Bbmaj7/9
- Staff 9: Emin7/5b, Ebmin7, Dmin7, C#dim, Cmin7, F7, Cmin7

58

B^b₆ Cmin7 F7 G^b maj7 F7 B^b maj7 B^b maj7

66

G^b maj7 F7 B^b maj7 B^b maj7 E^{min}7/5^b E^b min7

D^{min}7 C[#]dim C^{min}7 F7 B^b maj7/9 B^b maj7/9

74

G^b maj7 F7 B^b maj7 B^b maj7 G^b maj7 F7

82

B^b maj7 B^b maj7 E^{min}7/5^b E^b min7 D^{min}7 C[#]dim

90

C^{min}7 F7 B^b maj7/9 A^b 7/9/13 D^b maj7/9 D^b maj7/9

B^b maj7/9 B^b maj7/9 D^b maj7/9 D^b maj7/9 B^b maj7/9 B^b maj7/9

98

E^{min}7/5^b E^b min7 D^{min}7 C[#]dim C^{min}7 F7 C^{min}7 B^b₆

NIGHT AND DAY

Arr. Van der Jeught Elie

BASS 132
moderate swing

6 SAX Emin7/5b Ebmin7 Dmin7 C#dim F 7/4

8 F 7/9 Bb6 Gbmaj7 F7 Bbmaj7 Bbmaj7

10 Gbmaj7 F7 Bbmaj7 Bbmaj7 Emin7/5b Ebmin7

12 Dmin7 Dbdim Cmin7 F7 Bbmaj7/9 Bbmaj7/9

14 Gbmaj7 F7 Bbmaj7 Bbmaj7 Gbmaj7 F7

16 Bbmaj7 Bbmaj7 Emin7/5b Ebmin7 Dmin7 Dbdim

18 Cmin7 F7 Bbmaj7/9 Ab7/9/13 Dbmaj7/9 Dbmaj7/9

20 Bbmaj7/9 Bbmaj7/9 Dbmaj7/9 Dbmaj7 Bbmaj7/9 Bbmaj7/9

22 Fmin7/5b Ebmin7 Dmin7 C#dim Cmin7 F7 Cmin7

58

B^b6 Cmin7 F7 G^bmaj7 F7 B^bmaj7 B^bmaj7

66

G^bmaj7 F7 B^bmaj7 B^bmaj7 E^bmin7/5b E^bmin7

Dmin7 C[#]dim Cmin7 F7 B^bmaj7/9 B^bmaj7/9

74

G^bmaj7 F7 B^bmaj7 B^bmaj7 G^bmaj7 F7

82

B^bmaj7 B^bmaj7 E^bmin7/5b E^bmin7 Dmin7 C[#]dim

90

Cmin7 F7 B^bmaj7/9 A^b7/9/13 D^bmaj7/9 D^bmaj7/9

B^bmaj7/9 B^bmaj7/9 D^bmaj7/9 D^bmaj7 B^bmaj7/9 B^bmaj7/9

98

E^bmin7/5b E^bmin7 Dmin7 C[#]dim Cmin7 F⁷ C B^b6

NIGHT AND DAY

Arr. Van der Jeught Elie

Drum
moderate swing

10 SAX *f* *sfz* brass kicks

18 *mf* zana + saxes

26 +brass

42 fill saxes + trombones

saxes

50 tutti

58 2 saxes trt. solo

66 tenor solo

brass tenor solo

74 alt solo

brass 82 tutti

trumpets fill 98 sax + saxes + trb.

brass saxes 3 3 3

113 tutti